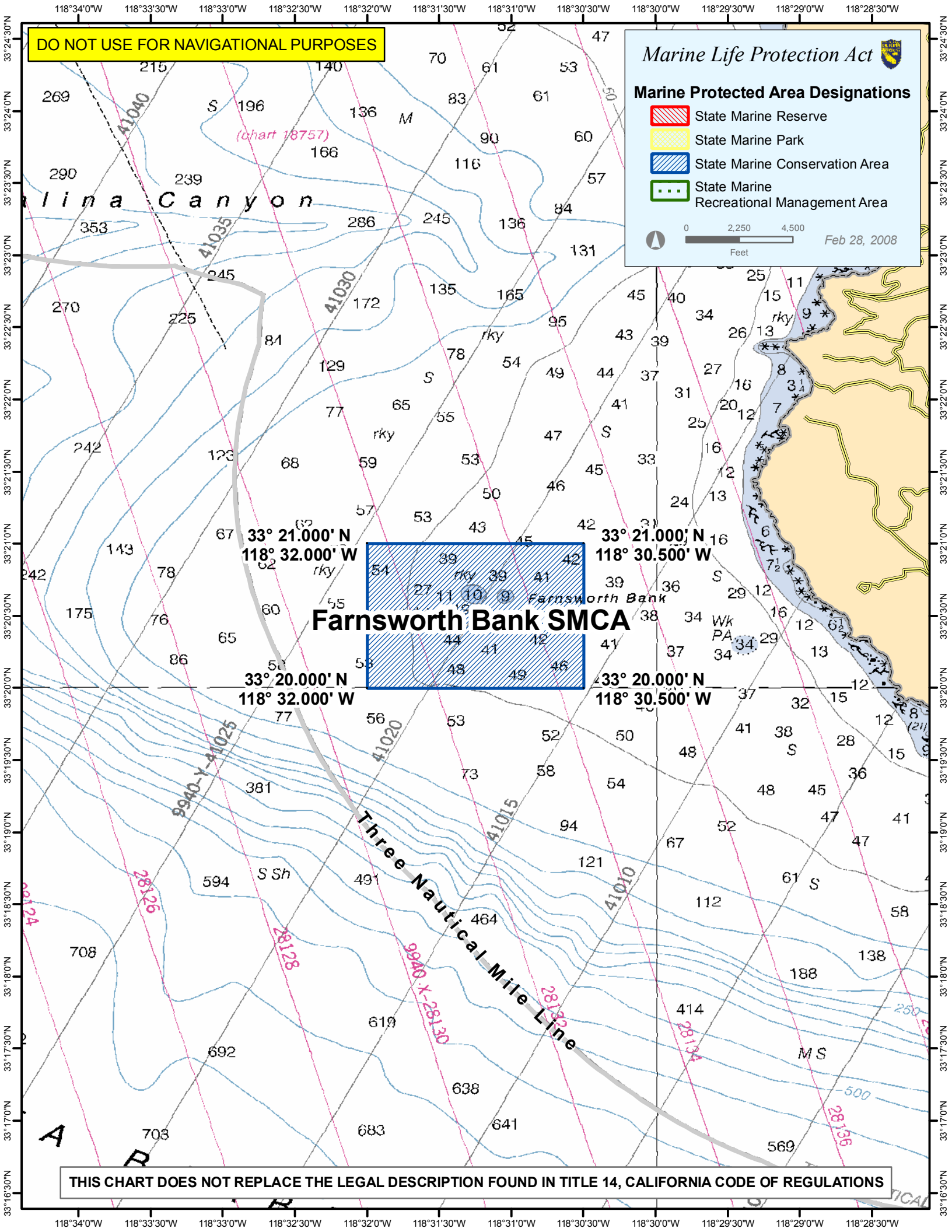
DO NOT USE FOR NAVIGATIONAL PURPOSES
Marine Life Protection Act
Marine Protected Area Designations
State Marine Reserve
State Marine Park
State Marine Conservation Area
State Marine Recreational Management Area
0
2,250
4,500
Feet
Feb 28, 2008
33° 21.000' N
118° 32.000' W
33° 21.000' N
118° 30.500' W
Farnsworth Bank SMCA
33° 20.000' N
118° 32.000' W
33° 20.000' N
118° 30.500' W
Three Nautical Mile Line
THIS CHART DOES NOT REPLACE THE LEGAL DESCRIPTION FOUND IN TITLE 14, CALIFORNIA CODE OF REGULATIONS